

# Cornerstone PA30 Flow Sheet: Indication for Pap Test Codes

Revised  
12/11/18

## Indication for Pap Test Codes:

**IP1:** Routine Pap test  
**IP2:** Under surveillance for previous abnormal  
**IP3:** Pap done outside of Program - referred in for diagnostic evaluation  
**IP4:** Pap Test Not done  
**IP5:** Pelvic exam only, no cervix present  
**IP7:** Pap after Primary HPV+  
**IP9:** Unknown

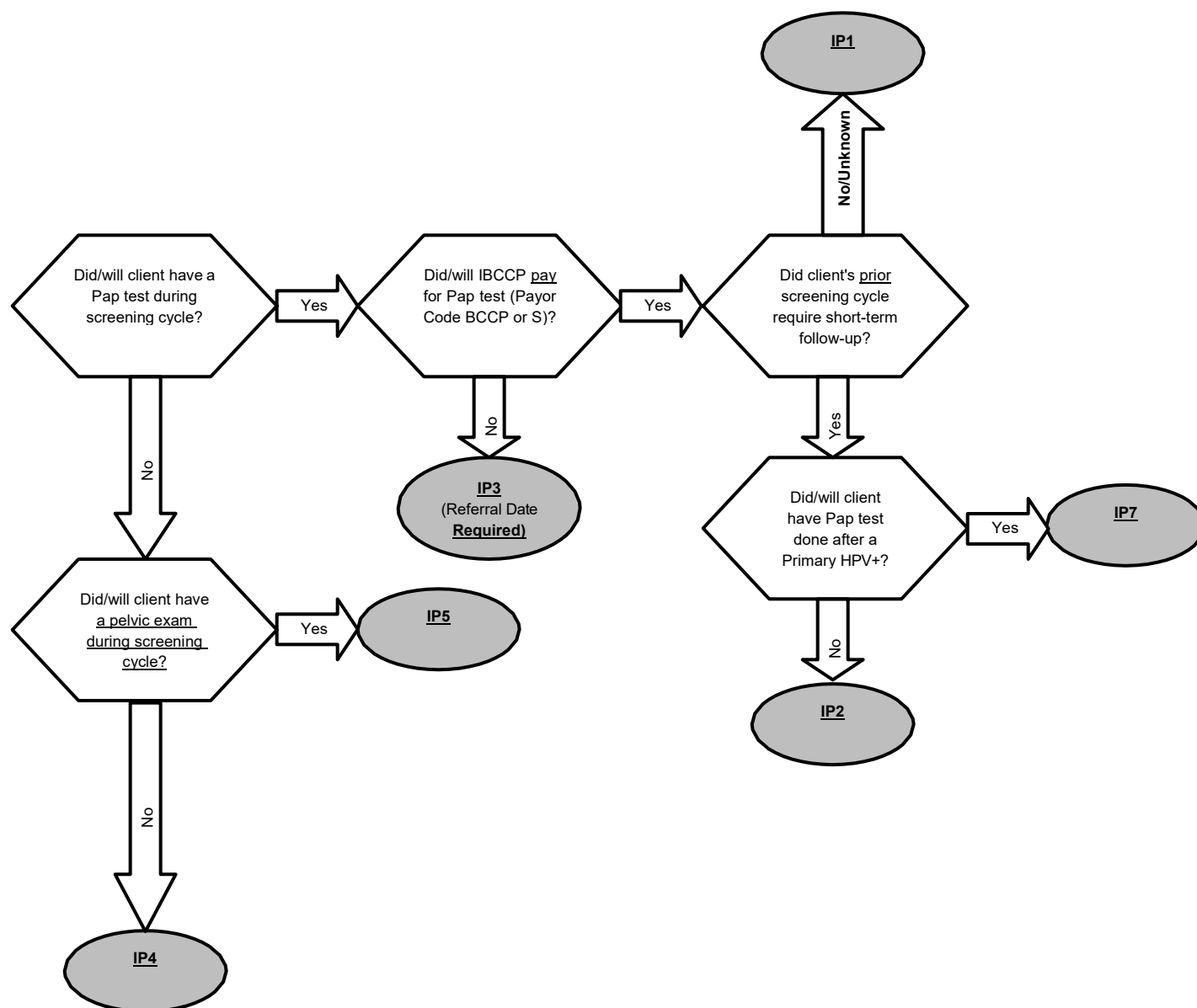

## Key Points to Consider for the Screening Cycle:

1. Why is client starting cycle (annual, follow-up, etc.)?
2. What screening/diagnostic procedures **have been or will be performed** to complete the screening cycle?
3. Were all procedures performed by IBCCP or were some performed by an outside source?
4. If additional information becomes available, will the Indication Code need to be edited?